



DISTRICT OF PORT HARDY
GARBAGE AND RECYCLING SCHEDULE
2015



DISTRICT OF PORT HARDY
GARBAGE AND RECYCLING SCHEDULE
2015



DISTRICT
OF
PORT HARDY



Garbage Pickup

Recycling Pickup

Pickup Days and Associated Streets / Areas

January						
S	M	T	W	T	F	S
				1	2	3
4	5	6	7	8	9	10
11	12	13	14	15	16	17
18	19	20	21	22	23	24
25	26	27	28	29	30	31

February						
S	M	T	W	T	F	S
1	2	3	4	5	6	7
8	9	10	11	12	13	14
15	16	17	18	19	20	21
22	23	24	25	26	27	28

March						
S	M	T	W	T	F	S
1	2	3	4	5	6	7
8	9	10	11	12	13	14
15	16	17	18	19	20	21
22	23	24	25	26	27	28
29	30	31				

April						
S	M	T	W	T	F	S
			1	2	3	4
5	6	7	8	9	10	11
12	13	14	15	16	17	18
19	20	21	22	23	24	25
26	27	28	29	30		

May						
S	M	T	W	T	F	S
				1	2	
3	4	5	6	7	8	9
10	11	12	13	14	15	16
17	18	19	20	21	22	23
24	25	26	27	28	29	30
31						

June						
S	M	T	W	T	F	S
	1	2	3	4	5	6
7	8	9	10	11	12	13
14	15	16	17	18	19	20
21	22	23	24	25	26	27
28	29	30				

July						
S	M	T	W	T	F	S
			1	2	3	4
5	6	7	8	9	10	11
12	13	14	15	16	17	18
19	20	21	22	23	24	25
26	27	28	29	30	31	

August						
S	M	T	W	T	F	S
					1	
2	3	4	5	6	7	8
9	10	11	12	13	14	15
16	17	18	19	20	21	22
23	24	25	26	27	28	29
30	31					

September						
S	M	T	W	T	F	S
		1	2	3	4	5
6	7	8	9	10	11	12
13	14	15	16	17	18	19
20	21	22	23	24	25	26
27	28	29	30			

October						
S	M	T	W	T	F	S
				1	2	3
4	5	6	7	8	9	10
11	12	13	14	15	16	17
18	19	20	21	22	23	24
25	26	27	28	29	30	31

November						
S	M	T	W	T	F	S
1	2	3	4	5	6	7
8	9	10	11	12	13	14
15	16	17	18	19	20	21
22	23	24	25	26	27	28
29	30					

December						
S	M	T	W	T	F	S
		1	2	3	4	5
6	7	8	9	10	11	12
13	14	15	16	17	18	19
20	21	22	23	24	25	26
27	28	29	30	31		

MONDAY	WEDNESDAY	THURSDAY
Bayview Road	Beaver Harbour Road	Cadwallader Crescent
Carnarvon Road	Beaver Harbour Mobile Home Park	Carnarvon Place
Cedar Place	Byng Road	Chancellor Heights
Central Street	Camelot Road	Chancellor Place
Columbia Street	Carlton Street	Cougar Drive
Copper Drive	Chatham Avenue	Cracroft Place
Daphne Avenue	Devon Road	Elk Drive
Douglas Street	Dodd Place	Goletas Way
Duval Avenue	Drury Road	Highland Drive
Eagle Crescent East	Fanshawe Street	Highview Road
Eagle Crescent West	Founders Boulevard	Highview Mobile Home Park
Gibraltar Street	Goodacre Road	Klakash Place
Glacier Crescent East	Hardy Bay Road	Landon Crescent
Glacier Crescent West	Huckleberry Lane	Mayors Way
Glenlion Drive	Hunt Street	McDougal Place
Glenview Road	Hunter Place	McDougal Road
Granville Street	Lansdowne Road	Okisollo Place
Hall Street	Marlboro Road	Scott Street
Hastings Street	Peel Place	Sockeye Road
Hilltop Place	Peel Street	Teakerne Drive
Lund Street	Scotia Street	Thomas Way
Main Street	Storey's Beach Road	Upper Carnarvon Road
Market Street	Weynton Street	
Nahwitti Avenue	York Lane	
Numas Avenue		
Park Drive		
Park Place		
Pine Drive		
Quatse Crescent		
Rupert Street		
Seaview Drive		
Shipleigh Street		
Shorncliff Road		
Shushartie Street		
Telco Street		
Thunderbird Way		
Wollason Street		

COUNCIL MEMBERS
Mayor Hank Bood
Councillors: Pat Corbett-Labatt, Dennis Dugas,
Jessie Hemphill, Rick Marcotte,
Fred Robertson, John Tidbury
DEPUTY MAYOR
Councillor Rick Marcotte to July 31, 2015

2015 COUNCIL MEETING DATES

REGULAR COUNCIL MEETINGS - 7:00 PM
2ND AND 4TH TUESDAYS OF EVERY MONTH

SCHEDULED MEETING DATES

JANUARY	13	26 (MON)	FEBRUARY	10	24
MARCH	10	24	APRIL	14	28
MAY	12	26	JUNE	9	23
JULY	14		AUGUST	11	
SEPTEMBER	8	22	OCTOBER	13	27
NOVEMBER	10	24	DECEMBER	8	



Pickup days may be changed during the Christmas and New Year period only and will not be affected by other statutory holidays. There will be notifications to advise of any pickup changes for the Christmas and New Year period as follows:

District of Port Hardy: www.porthardy.ca (or call 250-949-6665 or email general@porthardy.ca)
North Island Gazette Newspaper (published at least two weekly issues in advance of changes)

Schedules also available at www.porthardy.ca and at the Municipal Hall



REMINDER! DOGS OVER 8 MONTHS OLD REQUIRE A LICENSE
2015 DOG LICENSES ARE AVAILABLE AT THE MUNICIPAL HALL AND FROM THE ANIMAL CONTROL OFFICER.

- Fee for spayed or neutered - \$15
- Fee for not spayed or not neutered - \$50.00



THE DISTRICT OF PORT HARDY SUPPORTS JEANS DAY THURSDAY APRIL 30, 2015

What is Jeans Day™?

It is a fun and easy way to show support of BC's Children's Hospital. Purchase a \$5 button and wear your jeans to work or school on April 26 and help the kids!

COME TO THE MUNICIPAL HALL TO GET YOUR \$5 JEANS DAY BUTTON

DISTRICT OF PORT HARDY
7360 COLUMBIA STREET
PO BOX 68
PORT HARDY, BC
V0N 2P0
TEL: 250-949-6665
FAX: 250-949-7433
EMAIL: general@porthardy.ca
WEB: www.porthardy.ca

SPRING CLEAN UP

DATE: May 20-23 2015
(Wednesday - Saturday)



TIME: 11:00am - 4:00pm

LOCATION: Fox's Disposal at the Tacan Industrial Park 5990 Steel Road.

Staff is available during these hours to direct the public on how to use the facility for free drop off.

Regular household items can be dropped off at Fox's Disposal for free, including steel, wood waste and large items such as appliances, furniture, beds etc. You can also drop off TV's, electronics and monitors or take them directly to the Return-It Centre.

NOT accepting items such as tires, hot tubs or styrofoam floats.

FREE PICK UP FOR SENIORS AND PEOPLE WITH DISABILITIES MAY 21 AND 22 ONLY
CALL THE RETURN IT CENTRE TO ARRANGE PICK UP
250-949-1668

FOX'S DISPOSAL
250-949-6306
RETURN IT CENTRE
250-949-1668
OPERATIONAL SERVICES
250-949-7779



COUGAR SIGHTINGS ? PROBLEM BEARS ?
To get *fast action* and report a conflict with wildlife that threatens public safety **Call 1-877-952-7277**

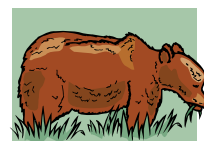

INVASIVE PLANTS AND NOXIOUS WEEDS

The following information is from the Province of BC website: www.for.gov.bc.ca/hra/Plants/aboutIP.htm

Invasive plants are those plants that do not occur naturally in ecosystems in British Columbia. They pose a threat to our native environment and are recognized globally as the second greatest threat to biodiversity.

Invasive plants are spread mainly by humans in the movement of whole plants, seeds, burs or root pieces; as horticulture products or on transported goods; by machinery and vehicles, and even on footwear, clothing or pets. Soil erosion, over-grazing, off-roading and other forms of soil disturbance can further spread these invaders. In addition, spread occurs by wind, water, livestock and wildlife.

Invasive plants are capable of producing thousands of seeds per plant, which may lie dormant for many years. They pose a very real threat to the continued existence of many of our native species and the biodiversity of our environment.



Japanese knotweed

The presence of invasive plants can cause environmental and/or economic harm, and some species can harm human health.

They are extremely aggressive, reproduce rapidly, and often out-compete crops and native vegetation.

For more information on invasive plants

<http://bcinvasives.ca/>
<http://www.for.gov.bc.ca/HRA/Plants/index.htm>
<http://www.agf.gov.bc.ca/cropprot/invasiveplant.htm>
<http://www.coastalisc.com/>
<http://knotonmyproperty.com>
(links valid at time of printing)

STAGE 1 WATER RESTRICTIONS ARE IN EFFECT MAY 1ST TO SEPTEMBER 30TH EACH YEAR



During Stage 1 restrictions:

- i) an even numbered address may water on even numbered days between the hours of 4:00 a.m. to 10:00 am and 7:00 pm to 10:00 pm.;
- ii) an odd numbered address may water on an odd numbered day between the hours of 4:00 a.m. to 10:00 am and 7:00 p.m. to 10:00 pm. You may:
 - (i) water trees, shrubs, flowers and vegetables on any day with a sprinkler during the prescribed days and hours for Stage 1 and on any date at any time if watering is done by hand-held container or a hose equipped with a shut-off nozzle;
 - (ii) water newly planted trees, shrubs, flowers and vegetables by any method during installation and within the following 24 hours;
 - (iii) use Micro-irrigation or Drip-irrigation systems to water trees, shrubs, flowers and vegetables at any time on any day;
 - (iv) under the authority of a Permit, water new sod on installation and during the first 21 days after installation, and water newly seeded lawns until growth is established or for 49 days after installation, whichever is less, but only during the prescribed Stage 1 lawn watering hours;
 - (v) water all-weather playing fields at any time if failure to do so will result in a permanent loss of plant material; and
 - (vi) wash a vehicle with water using a hand-held container or hose equipped with a shut-off nozzle and at car dealerships or commercial car washes.

You may not waste water by allowing a tap or hose to run unnecessarily or by overwatering plants or lawns. A \$100 fine may be imposed for violations of Water Conservation Bylaw 06-2005.

UTILITY BILLING DUE DATES WATER - SEWER - GARBAGE - RECYCLING

2015 RESIDENTIAL UTILITY RATES

\$235.61 per quarter - \$942.44 per year

2015 SENIOR'S RESIDENTIAL UTILITY RATES

When paid by the due date seniors 65 years and over may be eligible for a discount.

SENIOR RATES
(after discount applied)

\$176.71 per quarter - \$706.84 per year

DUE DATES

TIME PERIOD	DUE DATES	DUE DATE
1st Quarter	January February March	May 15
2nd Quarter	April May June	August 17
3rd Quarter	July August September	November 16
4th Quarter	October November December	February 15

All outstanding utility charges not paid by the due date

PROPERTY TAXES

2014 PROPERTY TAXES & UTILITIES OUTSTANDING AS OF DECEMBER 31, 2014 HAVE BEEN TRANSFERRED TO ARREARS TAXES AND ARE ACCRUING DAILY INTEREST

Home Owner Grants? - You can still apply for 2014



FEEDING BEARS EVEN UNINTENTIONALLY IS AGAINST THE LAW IN BC

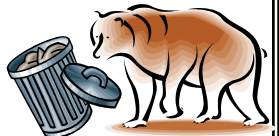

DO NOT PUT YOUR GARBAGE OUT THE NIGHT BEFORE !

A fed bear is a dead bear. Most people are not aware of their role in the destruction of bears. If humans allow bears to access non-natural food sources such as garbage, they help to create "problem" bears. In most cases, "problem" bears must be destroyed because they damage property and are a potential threat to human safety.

Bears take advantage of whatever food that is available in their home range.

They are attracted by: > Sights > Sounds > Memories > Smells

- Keep garbage inside
- Pick the fruit, pick up windfalls
- Store pet food indoors
- Compost responsibly
- Remove unwanted fruit trees
- Keep your barbeque clean

BE BEAR SMART